

All dimensions are in millimeters unless otherwise stated.
 This drawing to be checked against all other relevant drawings and any dimensions are to be checked on site.
 Do not scale from drawing.

DRAWING TITLE
No.21 HIGH STREET SOUTH - PROPOSED SECTIONS AA & BB

SCALE DATE
 1:20 @ A2 28/03/2023

PROJECT TITLE
REINSTATEMENT OF THE HISTORIC SHOPFRONTS, WINDOWS AND ARCHITECTURAL FEATURES AND REPAIRS TO THE HISTORIC FABRIC

PROJECT ADDRESS
**21-23 High Street South
 Dunstable
 LU6 3SA**

DRAWING NO.
CA/1276/23/04

REVISION
Rev A - August 2023

SCHEDULE/NOTES

CLIENT:
 Capital Developments (London) LTD
 Aylmer Drive
 Stanmore
 Middlesex
 HA7 3EG

Conception Architects Studio
 Gothic House
 Barker Gate
 Nottingham
 NG1 1JU

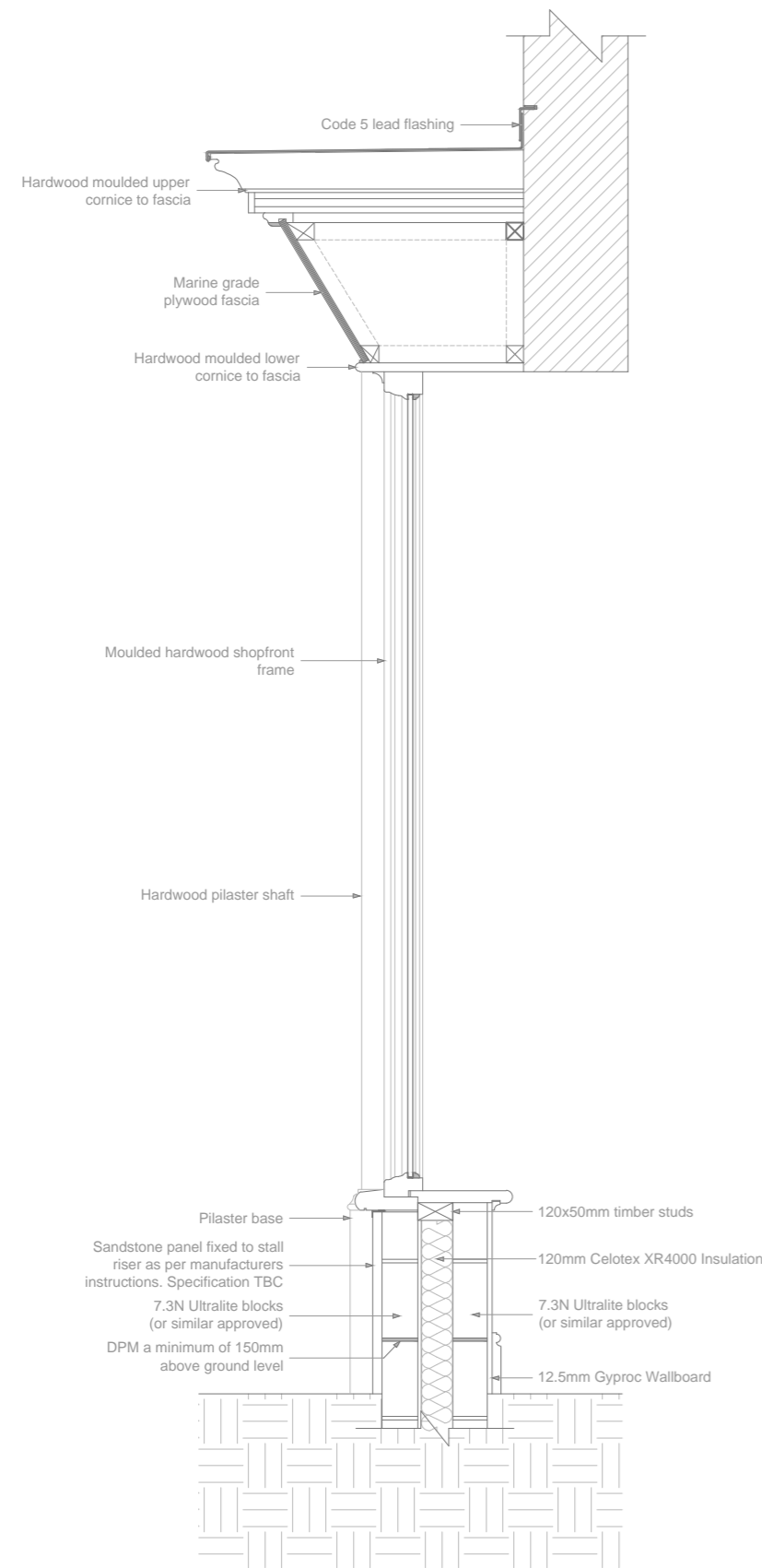

No.21 High Street South
 Section AA
 Option 1 - Masonry Cavity
 Stall Riser

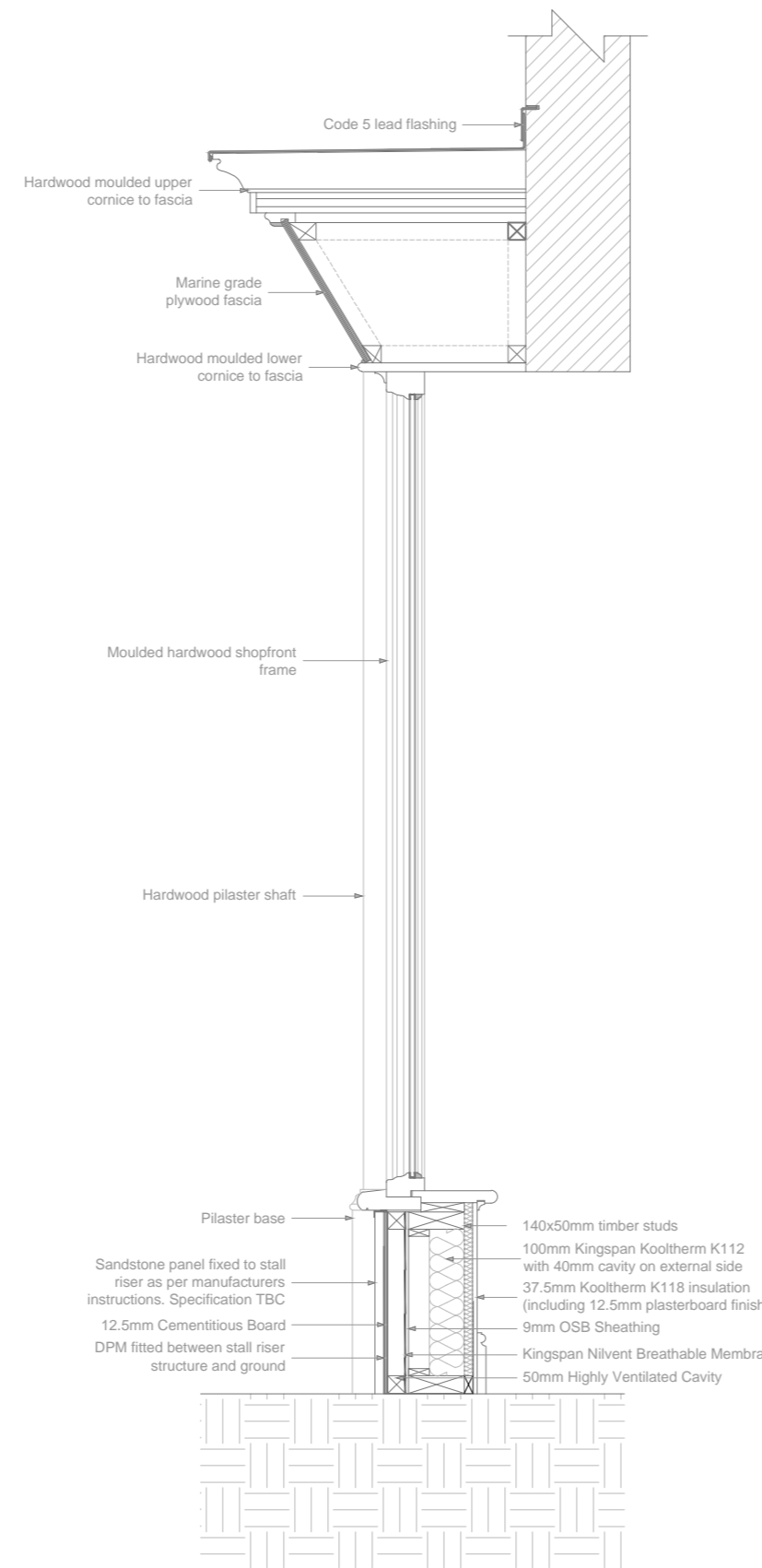

No.21 High Street South
 Section AA
 Option 2 - Timber Stud
 Stall Riser

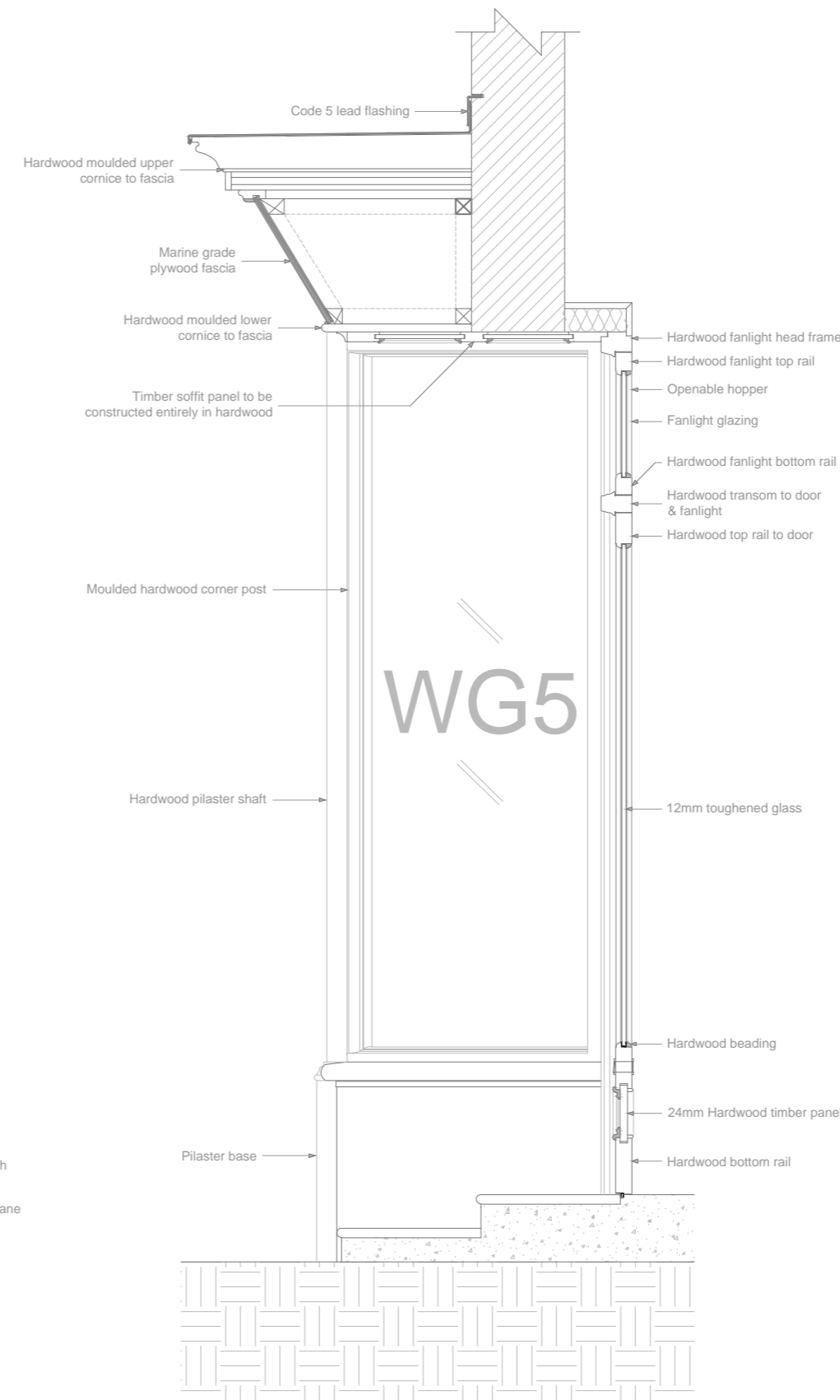

No.21 High Street South
 Section BB

